

# Patient report

Bio-Rad                      DATE: 08/27/2019  
D-10                            TIME: 08:00 PM  
S/N: #DJ4I016123        Software version: 4.30-2  
Sample ID:                    10544174  
Injection date              08/27/2019 07:48 PM  
Injection #: 58              Method: HbA1c  
Rack #: ---                 Rack position: 3

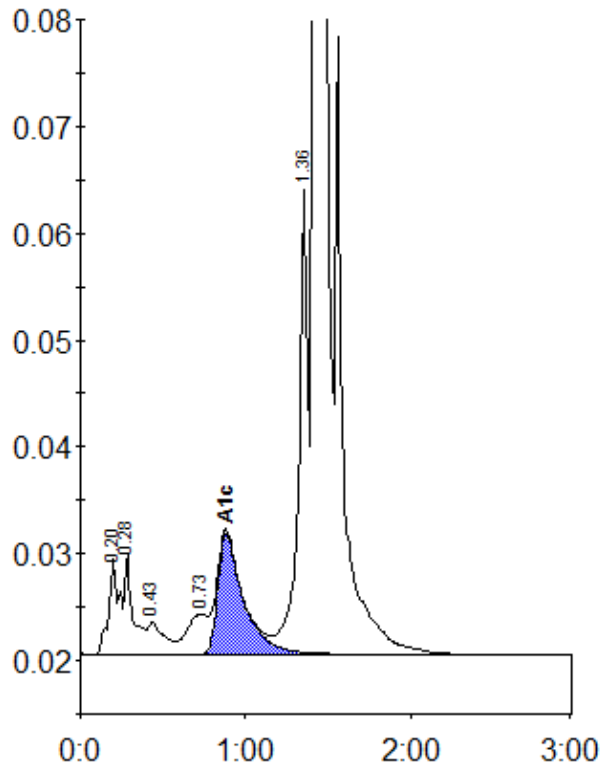

Peak table - ID: 10544174

Peak	R.time	Height	Area	Area %
A1a	0.20	8991	39557	1.4
A1b	0.28	9422	33338	1.2
F	0.43	3018	22219	0.8
LA1c/CHb-1	0.73	3741	33548	1.2
A1c	0.88	11328	122816	5.8
P3	1.36	43514	166460	5.8
A0	1.42	767565	2442567	85.4
Total Area:		2860505		

Concentration:	%
A1c	5.8